

1 Corte 1
1 : 50

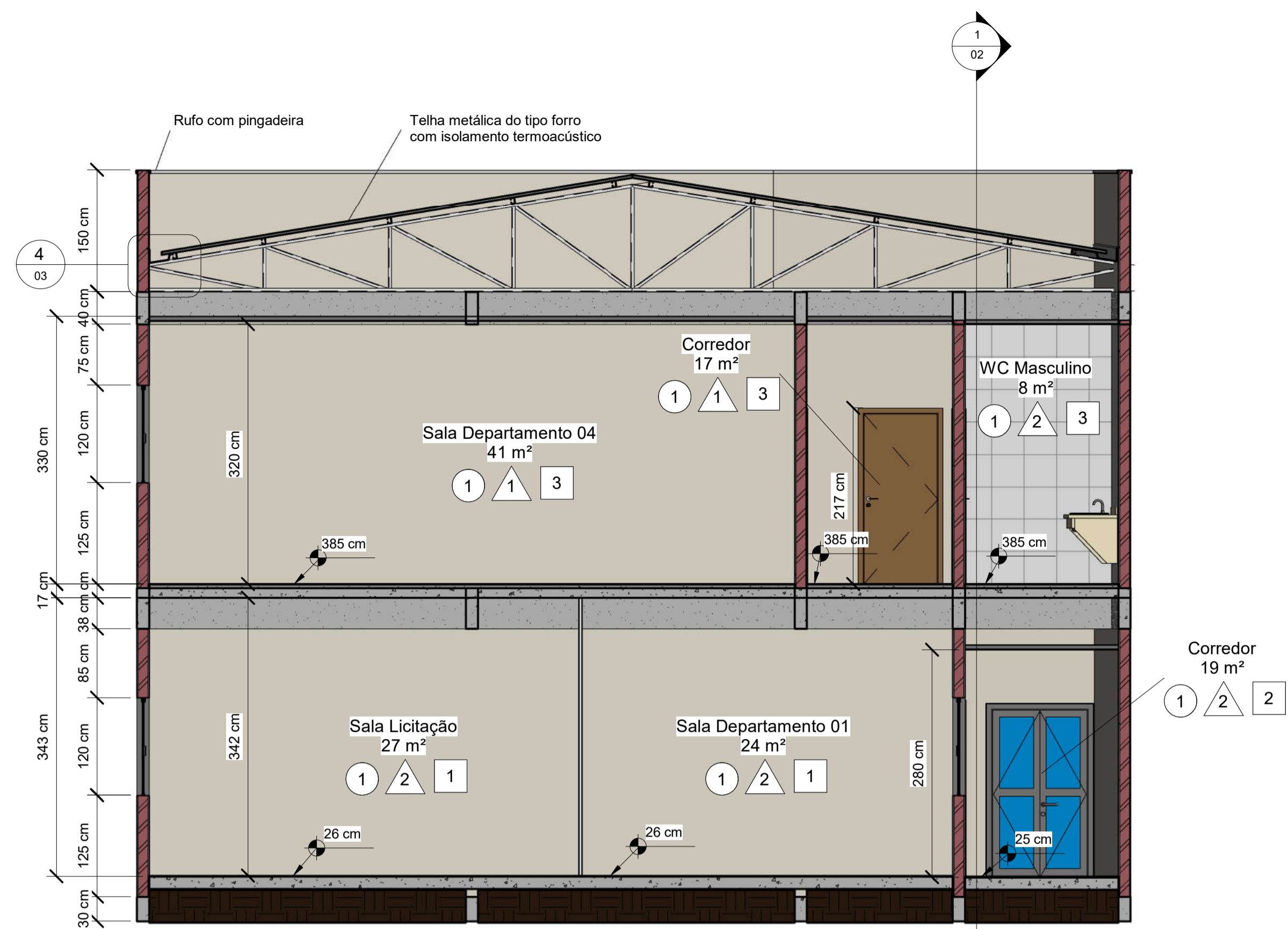

2 Corte 2
1 : 50

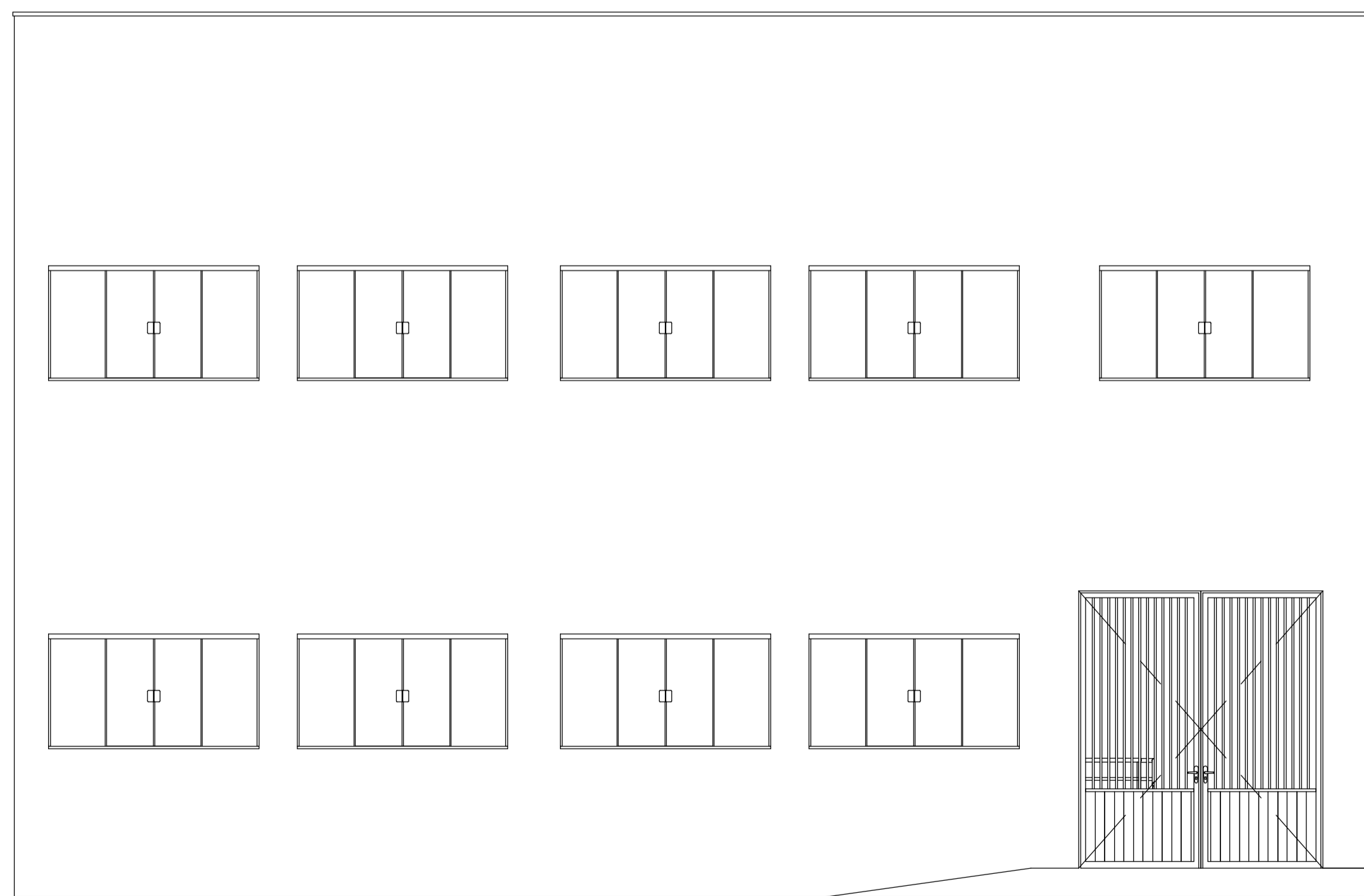

3 Elevação frontal
1 : 50

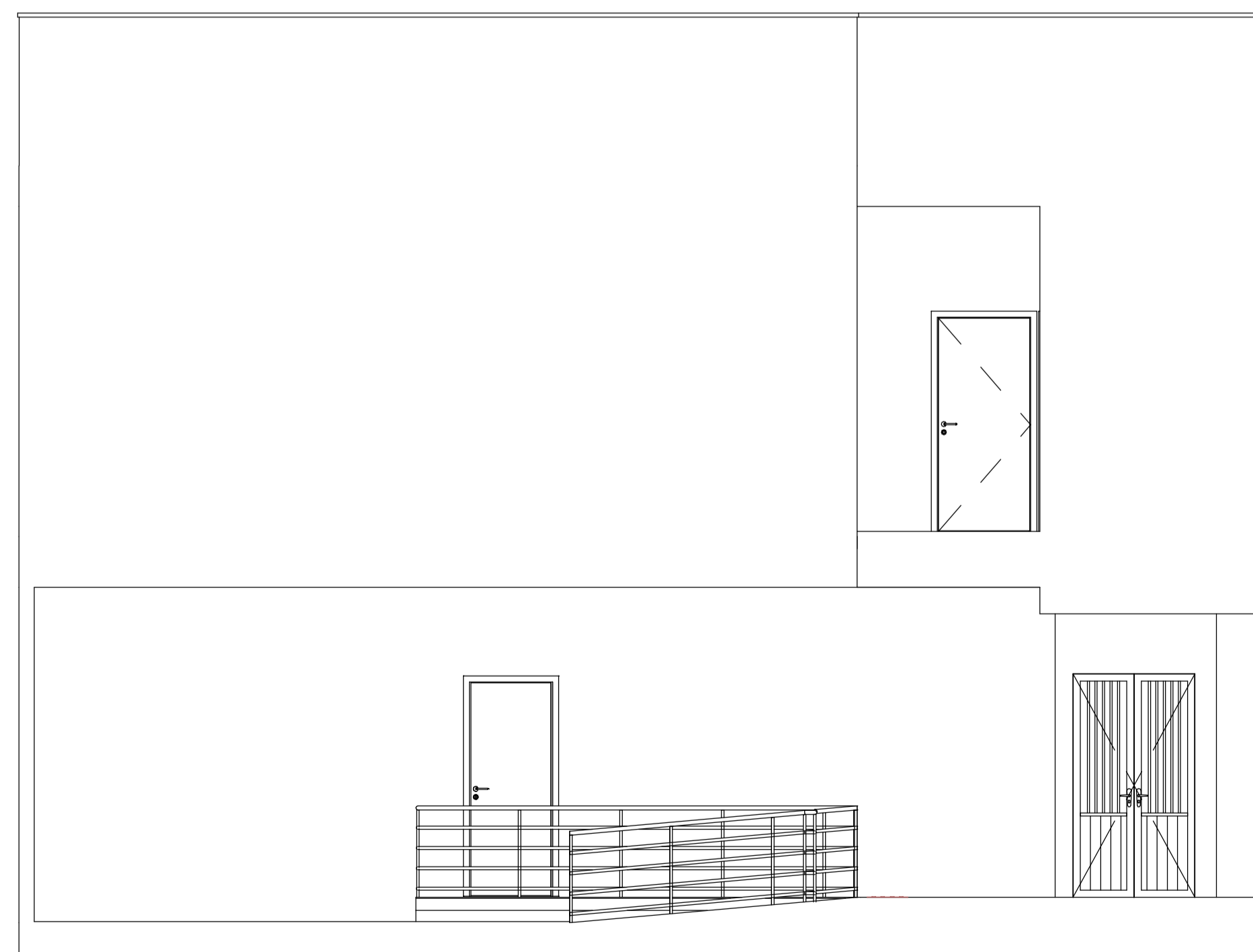

4 Elevação Lateral
1 : 50

	OBRA: CONTINUAÇÃO DE OBRA PARALIZADA	
	PROJETO: PROJETO ARQUITETÔNICO	
CLIENTE: UNESPAR - UNIÃO DA VITÓRIA		N° DA PRANCHA 02 / 03
ENDEREÇO: Praça Coronel Amazonas S/N		
DATA: 15/10/19		ESCALA: 1 : 50
DESENHISTA: ISRAEL F. BOSTELMANN/ WAGNER SERRER		
ENGENHEIRO CIVIL: ISRAEL F. BOSTELMANN		
CREA: PR-179184/D		